CLIMARAD PRICE LIST 2025 PRODUCTS

September 1, 2026

Quoted prices are gross sales prices excl. VAT

Place orders via order@climarad.com

On orders less than € 200,00 net, a small order surcharge of € 15,00 will be passed on.

ClimaRad B.V.
Lübeckstraat 25
7575 EE Oldenzaal
The Netherlands

www.climarad.nl/en

Tel. 0031-541-358130

For all deliveries, our general delivery terms are valid.

	Article number	Description	Price in € excl. VAT
	3530200	ClimaRad Care H1C: ventilation unit including 2-tube convector with right-hand water-side connection, including Human Interface, connection materials and fully equipped with fans. **Power [watts]** 75/65/20ºC = 4091 | 45/35/20ºC = 1636 *This unit is also suitable for left-hand water-side connection.*	3.718,00
	3530800	ClimaRad Care H1C, incl. Modbus module.	3.978,00
	3530400	ClimaRad Care H1C-C: ventilation unit including 2-tube convector with right-hand water-side connection, including condensate drain, Human Interface, connection materials and fully equipped with fans. **Power [watts]** 75/65/20ºC = 4091 | 45/35/20ºC = 1636 **Delivery time on request.** *This unit is also suitable for left-hand water-side connection.*	3.938,00
	3530600	ClimaRad Care H1C-C, incl. Modbus module. **Delivery time on request.**	4.197,00
	3530300	ClimaRad Care H1C-S: ventilation unit including 2-tube convector with right-hand water-side connection, including Human Interface, connection materials and fully equipped with fans. **Power [watts]** 75/65/20ºC = 4091 | 45/35/20ºC = 1636 **Delivery time on request.** *This unit is also suitable for left-hand water-side connection.*	3.698,00
	3530900	ClimaRad Care H1C-S, incl. Modbus module. **Delivery time on request.**	3.956,00

	Article number	Description	Price in € excl. VAT
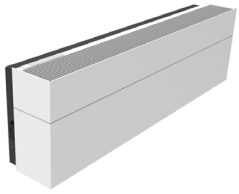	3523375	ClimaRad Vita H1C: ventilation unit including 2-tube convector with right-hand water-side connection, including Human Interface, connection materials and fully equipped with fans. **Power [watts]** 75/65/20ºC = 4602 | 45/35/20ºC = 1841 *This unit is also suitable for left-hand water-side connection.*	3.718,00
	3523395	ClimaRad Vita H1C, incl. Modbus module.	3.978,00
	3523175	ClimaRad Vita H1C-S: ventilation unit including 2-tube convector with right-hand water-side connection, including one fan cassette, Human Interface and connection materials **Power [watts]** 75/65/20ºC = 2068 | 45/35/20ºC = 827 *based on 1 fan cassette.* *This unit is also suitable for left-hand water-side connection.*	3.140,00
	3523195	ClimaRad Vita H1C-S, incl. Modbus module.	3.400,00
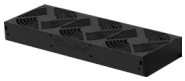	3523200	Extra fan cassette for ClimaRad Vita H1C-S *Extension to a maximum of 3 items per unit.*	178,00

	Article number	Description	Price in € excl. VAT
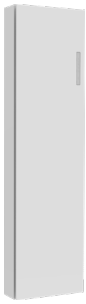	3540100	ClimaRad Ventura V1X (base): ventilation unit including casing, Human Interface and connection materials	3.062,00
	3540125	ClimaRad Ventura V1X, incl. Modbus module. **Delivery time on request.**	3.320,00
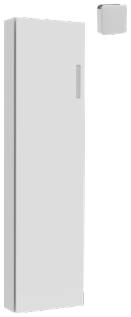	3540200	ClimaRad Ventura V1D: ventilation unit including grill/wall ducting external room, casing, Human Interface and connection materials **Delivery time on request.**	3.609,00
	3540225	ClimaRad Ventura V1D, incl. Modbus module. **Delivery time on request.**	3.868,00
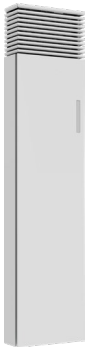	3540300	ClimaRad Ventura V1C: ventilation unit including 2-tube convector, casing, closing valve, thermal motor, Human Interface and connection materials **Power [watts]** 75/65/20ºC = 3451 | 45/35/20ºC = 1380	3.931,00
	3540325	ClimaRad Ventura V1C, incl. Modbus module.	4.190,00
	3540500	ClimaRad Ventura V1C-S: ventilation unit including 2-tube convector, casing, closing valve, Human Interface and connection materials **Power [watts]** 75/65/20ºC = 3451 | 45/35/20ºC = 1380 **Delivery time on request.**	3.874,00
	3540530	ClimaRad Ventura V1C-S, incl. Modbus module. **Delivery time on request.**	4.132,00

	Article number	Description	Price in € excl. VAT
	3540310	ClimaRad Ventura V1C-C: ventilation unit including 2-tube convector, casing, closing valve, condensate drain, thermal motor, Human Interface and connection materials **Power [watts]** 75/65/20ºC = 3451 | 45/35/20ºC = 1380 **Delivery time on request.**	4.260,00
	3540330	ClimaRad Ventura V1C-C, incl. Modbus module. **Delivery time on request.**	4.519,00
	3540375	ClimaRad Ventura V1C-C-S: ventilation unit including 2-tube convector, casing, closing valve, condensate drain, Human Interface and connection materials **Power [watts]** 75/65/20ºC = 3451 | 45/35/20ºC = 1380 **Delivery time on request.**	4.202,00
	3540380	ClimaRad Ventura V1C-C-S, incl. Modbus module. **Delivery time on request.**	4.460,00
	3540400	ClimaRad Ventura V1C-V: ventilation unit including vandalism- resistant casing and including 2-tube convector, casing, closing valve, thermal motor, internal control panel and connection materials **Power [watts]** 75/65/20ºC = 3278 | 45/35/20ºC = 1311 **Delivery time on request.**	4.653,00
	3540430	ClimaRad Ventura V1C-V, incl. Modbus module. **Delivery time on request.**	4.910,00
	3540450	ClimaRad Ventura V1C-V-S: ventilation unit including vandalism- resistant casing and including 2-tube convector, casing, closing valve, internal control panel and connection materials **Power [watts]** 75/65/20ºC = 3278 | 45/35/20ºC = 1311 **Delivery time on request.**	4.595,00
	3540460	ClimaRad Ventura V1C-V-S, incl. Modbus module. **Delivery time on request.**	4.853,00

CLIMARAD SENSA

	Article number	Description	Price in € excl. VAT
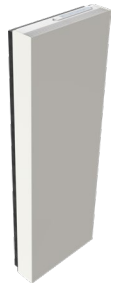	3521675	ClimaRad Sensa V2X: ventilation unit including casing, Human Interface and connection materials	2.369,00
	3521700	ClimaRad Sensa V2X, incl. Modbus module. **Delivery time on request.**	2.627,00
	3522675	ClimaRad Sensa H2X: ventilation unit including casing, Human Interface and connection materials	2.369,00
	3522685	ClimaRad Sensa H2X, incl. Modbus module. **Delivery time on request.**	2.627,00

CLIMARAD 2.0

	Article number	Description	Price in € excl. VAT
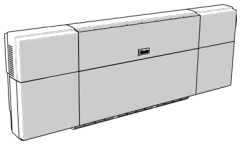	3520175	ClimaRad 2.0 (Master): ventilation unit including Human Interface and connection materials	2.115,00
	3520185	ClimaRad 2.0, incl. Modbus module. **Delivery time on request.**	2.373,00

RADIATORS

CLIMARAD COMPACT RADIATORS T.B.V. CLIMARAD 2.0	*Output according to EN442 at 75 / 65 / 20 °C* ClimaRad radiators are suitable for a bottom-right as well as bottom-left connection. The radiators are delivered including insert, end caps, handwheel*, drain point, plating, consoles and a flexibel connection set. Colour: RAL 9016** NEW				
	Article number	Type	Height x length [mm]	Output [watt]	Prices in € excl. VAT
	C2114150	21s	400*1500	1445	481,00
	C2114180	21s	400*1800	1733	503,00
	C2114220	21s	400*2200	2119	666,00
	C2114240	21s	400*2400	2311	681,00
	C2114280	21s	400*2800	2696	713,00
	C2115150	21s	500*1500	1734	500,00
	C2115180	21s	500*1800	2081	539,00
	C2115220	21s	500*2200	2543	701,00
	C2115240	21s	500*2400	2774	714,00
	C2115280	21s	500*2800	3237	744,00
	C2214220	22	400*2200	2686	827,00
	C2214240	22	400*2400	2930	880,00
	C2215220	22	500*2200	3234	863,00
	C2215240	22	500*2400	3528	911,00

** The radiators can be provided with a thermostat adapter Uni CR (Article number 3519200) with an additional charge of €21,00.*
*** The radiators are also deliverable in different RAL colours, with an additional charge of €250,00 (gross price) per radiator.*

CLIMARAD 1.1

	Article number	Description	Price in € excl. VAT
	3514175	ClimaRad 1.1 (Master): ventilation unit for replacement ClimaRad 1.0 or 1.1. **Delivery time on request.**	2.135,00

CLIMARAD DRILLING TEMPLATES

	Article number	Description	Price in € excl. VAT
	3592080	ClimaRad drilling template Ø 150 mm for ClimaRad Ventura	95,00
	3592070	ClimaRad drilling template Ø 110 mm for ClimaRad Ventura	95,00
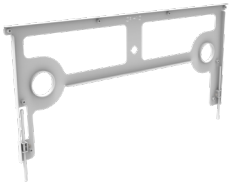	3592050	ClimaRad drilling template for ClimaRad Care H1C/ H1C-C/H1C-S	95,00
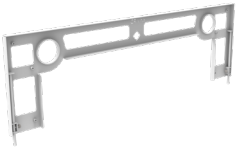	3592095	ClimaRad drilling template for ClimaRad Vita H1C-S/H1C	95,00
	3592040	ClimaRad drilling template for ClimaRad Sensa V2X	95,00
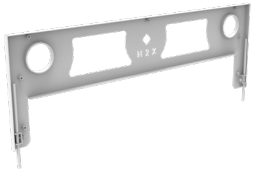	3592090	ClimaRad drilling template for ClimaRad Sensa H2X	95,00
	3592022	ClimaRad drilling template for ClimaRad 2.0	95,00

CLIMARAD FANS – SUPPLY

	Article number	Description	Price in € excl. VAT
	4510500	ClimaRad S-Fan (basic) including mounting set	790,00
	4510600	ClimaRad S-Fan+ (with heating element) including mounting set	1.020,00

CLIMARAD FANS - EXTRACTION

	Article number	Description	Price in € excl. VAT
	4510100	ClimaRad B-Fan, including mounting set	346,00
	4510200	ClimaRad K-Fan, including wireless control panel and mounting set	346,00
	4510300	ClimaRad T-Fan, including mounting set	303,00
	4510400	ClimaRad MiniBox, including mounting set and: • 1x channel connection MiniBox end piece (98mm) • 1x channel connection MiniBox socket (104 mm) • 1x channel connection MiniBox pressside 104mm • 1x valve MiniBox (100 mm)	402,00
	4610100	ClimaRad MaxiBox, including mounting set	427,00

CLIMARAD ACCESSORIES

	Article number	Description	Price in € excl. VAT
	4510150	ClimaRad external CO_2 sensor RF for ClimaRad Fan series and ClimaRad Box series	261,00
	4510175	ClimaRad wireless control panel RF for ClimaRad Fan series and ClimaRad Box series	113,00
	4510575	ClimaRad wireless control panel RF for ClimaRad S-Fan(+)	113,00
	3530260	Room thermostat RF for ClimaRad Care H1C/ H1C-C, ClimaRad Vita H1C, ClimaRad Ventura V1C/V1C-C and ClimaRad S-Fan+	117,00
	3530375	External temperature sensor RF for ClimaRad Care H1C/ H1C-C, ClimaRad Vita H1C and ClimaRad Ventura V1C/V1C-C	95,00
	3530450	Honeywell Evohome control panel touch (WiFi) for ClimaRad Care H1C/H1C-C, ClimaRad Vita H1C and ClimaRad Ventura V1C/V1C-C/V1C-V. The control panel can only be used in combination with art. 3530475.	289,00
	3530475	Wall mounting backplate and transformer for Honeywell Evohome.	86,00

CLIMARAD WALL TRANSIT MATERIAL – BRICK FORMAT

	Article number	Description	Price in € excl. VAT
	3611100	ClimaRad wall ducting: brick format for wall depth 300-650 mm (Ø110) excluding the ventilation grill. *Per ClimaRad ventilation unit 2 pieces are required, per ClimaRad S-Fan 1 piece. Price per piece.*	85,00
	3611150-ISO	ClimaRad sound-absorbing wall ducting for ClimaRad Ventura and S-Fan(+): brick format for wall depth 300-400 mm (Ø110/Ø154) excluding the ventilation grill. *Per ClimaRad Ventura 2 pieces are required, per ClimaRad S-Fan 1 piece. Price per piece.* **Delivery time on request.**	109,00
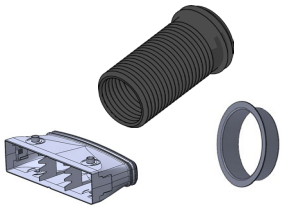	3611450	ClimaRad wall ducting for ClimaRad Ventura and S-Fan(+): brick format for wall depth 120-450 mm (Ø150) excluding the ventilation grill. *Per ClimaRad Ventura 2 pieces are required, per ClimaRad S-Fan 1 piece. Price per piece.*	90,00
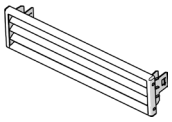	3611103 – 7021, 8015 of 9001	ClimaRad brick format ventilation grill in RAL 7021, 8015 or 9001. *Per ClimaRad ventilation unit 2 pieces are required, per ClimaRad S-Fan 1 piece. Price per piece.*	45,00
	3611103 - 9999	ClimaRad brick format ventilation grill in any other RAL colour. *Per ClimaRad ventilation unit 2 pieces are required, per ClimaRad S-Fan 1 piece.* *Price per piece.*	65,00

CLIMARAD WALL TRANSIT MATERIAL – SURFACE-MOUNTED

	Article number	Description	Price in € excl. VAT
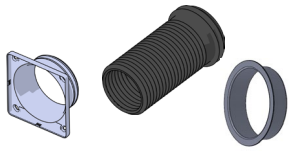	3611200	ClimaRad wall ducting: surface-mounted for wall depth 250-600 mm (Ø110) excluding the ventilation grill. *Per ClimaRad ventilation unit 2 pieces are required, per ClimaRad S-Fan 1 piece. Price per piece.*	85,00
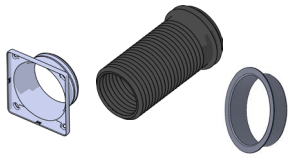	3611250	ClimaRad wall ducting: surface-mounted for wall depth 120-350 mm (Ø110) excluding the ventilation grill. *Per ClimaRad ventilation unit 2 pieces are required, per ClimaRad S-Fan 1 piece. Price per piece.*	73,00
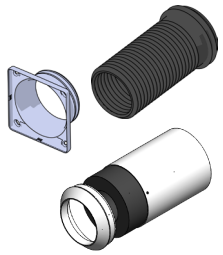	3611250-ISO	ClimaRad sound-absorbing wall ducting for ClimaRad Ventura and S-Fan(+): surface-mounted for wall depth 300-400 mm (Ø110/Ø154) excluding the ventilation grill. *Per ClimaRad Ventura 2 pieces are required, per ClimaRad S-Fan 1 piece. Price per piece.* **Delivery time on request.**	109,00
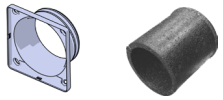	3611300	ClimaRad wall ducting: surface-mounted for wall depth 40-140 mm (Ø110) excluding the ventilation grill. *Per ClimaRad ventilation unit 2 pieces are required, per ClimaRad S-Fan 1 piece. Price per piece.*	37,00
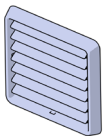	3611203-9007 of 9001	ClimaRad surface-mounted grill galvanized steel in RAL 9007 or 9001. *Per ClimaRad ventilation unit 2 pieces are required, per ClimaRad S-Fan 1 piece. Price per piece.*	45,00
	3611203-9999	ClimaRad surface-mounted grill galvanized steel in any other RAL colour. *Per ClimaRad ventilation unit 2 pieces are required, per ClimaRad S-Fan 1 piece. Price per piece.*	65,00
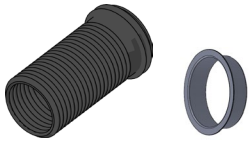	3611400	ClimaRad wall ducting for ClimaRad Ventura and S-Fan(+): wall depth 120-450 mm (Ø150) excluding the ventilation grill. *Per ClimaRad Ventura 2 pieces are required, per ClimaRad S-Fan 1 piece. Price per piece.*	90,00
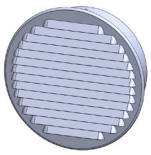	3611303-9007 of 9001	ClimaRad surface-mounted grill for ClimaRad Ventura and S-Fan(+) in RAL 9007 or 9001. *Per ClimaRad Ventura 2 pieces are required, per ClimaRad S-Fan 1 piece. Price per piece.*	52,00
	3611303-9999	ClimaRad surface-mounted grill for ClimaRad Ventura and S-Fan(+) in any other RAL colour. *Per ClimaRad Ventura 2 pieces are required, per ClimaRad S-Fan 1 piece. Price per piece.*	70,00